

# MARCHANDAGE POLITIQUE

Charting some of the affective modes of geo-power,  
necro-economics and governmentality entangled in  
EUROSUR's border surveillance technology

EUR  - VISION

**FRAUD** (Audrey Samson & Francisco Gallardo) | i: @la\_fraud | t: @FRAUD\_la

# reveal

synonyms: divulge, disclose, tell, let slip, give away, give the game/show away, blurt (out), release, leak, betray, open up, unveil

# coercive

definition: to dominate or control, especially by exploiting fear, anxiety, etc.

# & operational

definition: effective action; producing an effect; exertion of force or influence

# modes of distraction

synonyms: diversion, obstruction, entertainment, occupation, hysteria, insanity



# WATCH THE MED

The Berlin Sea Wall.

Auschwitz on the beach ... Salt water has replaced Zyklon B (Berardi, 2016)

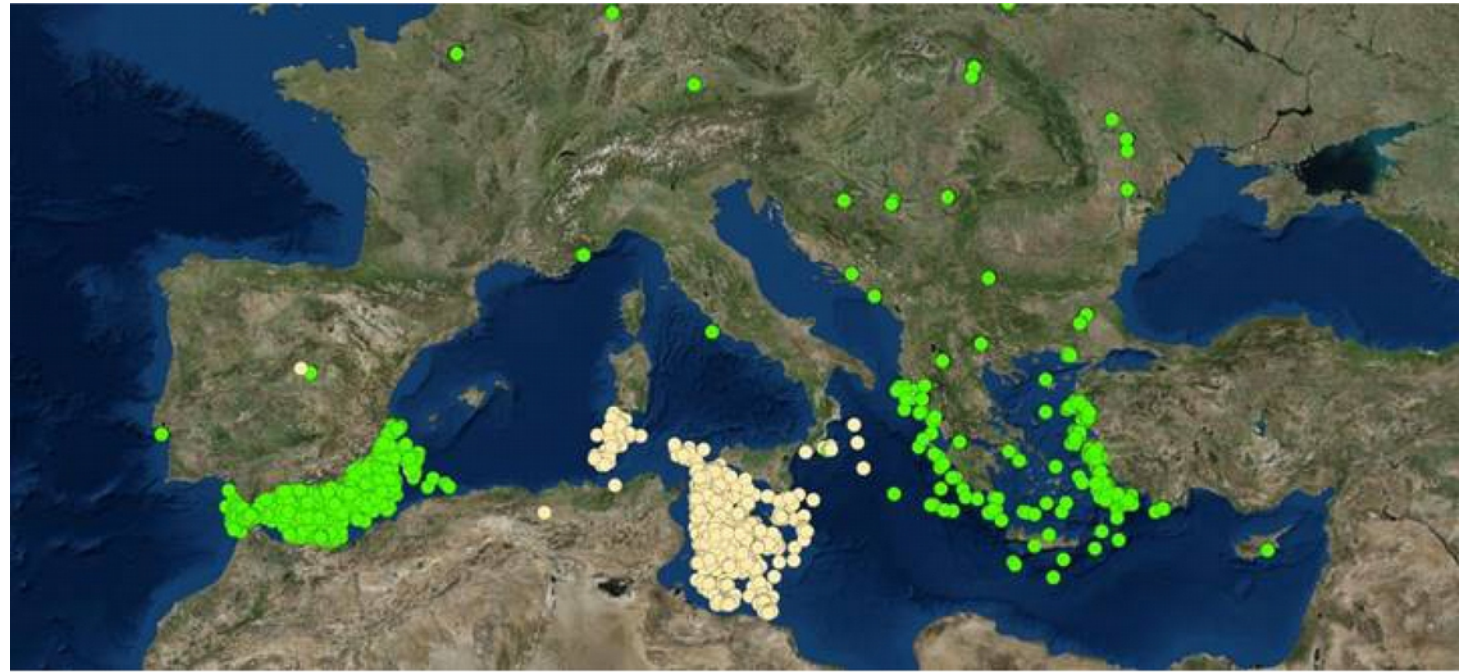

<220k incidents represented in JORA (Joint Operations Reporting Application) system

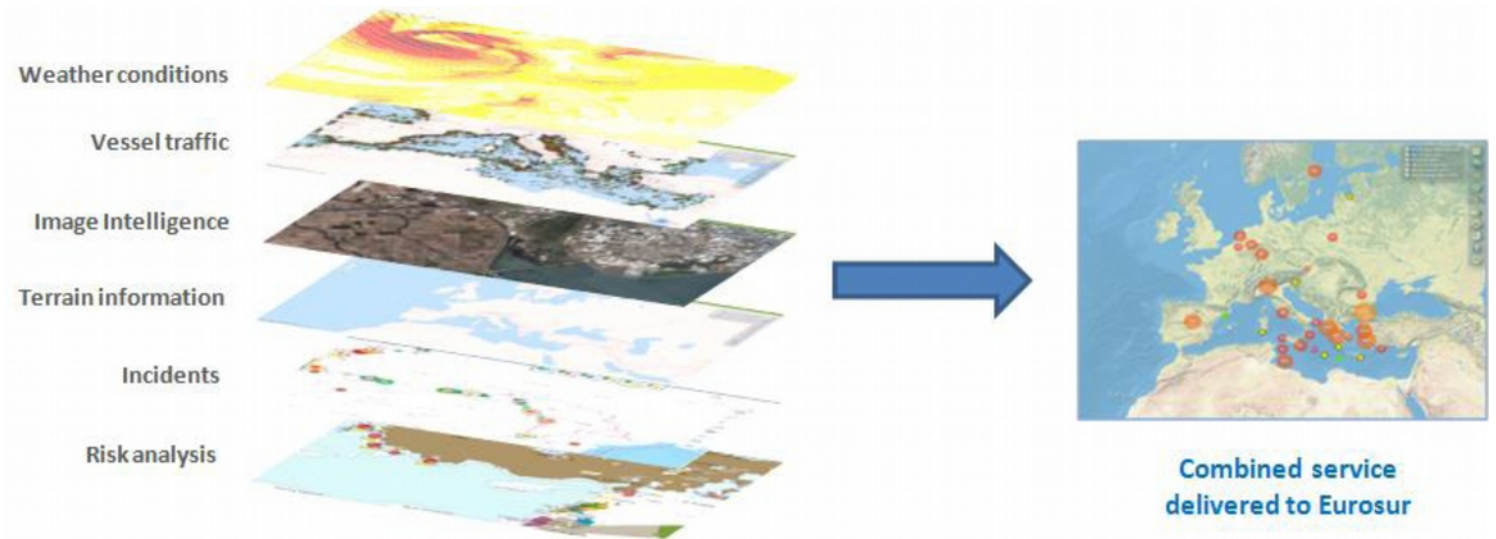

Risk, the Automated Gaze

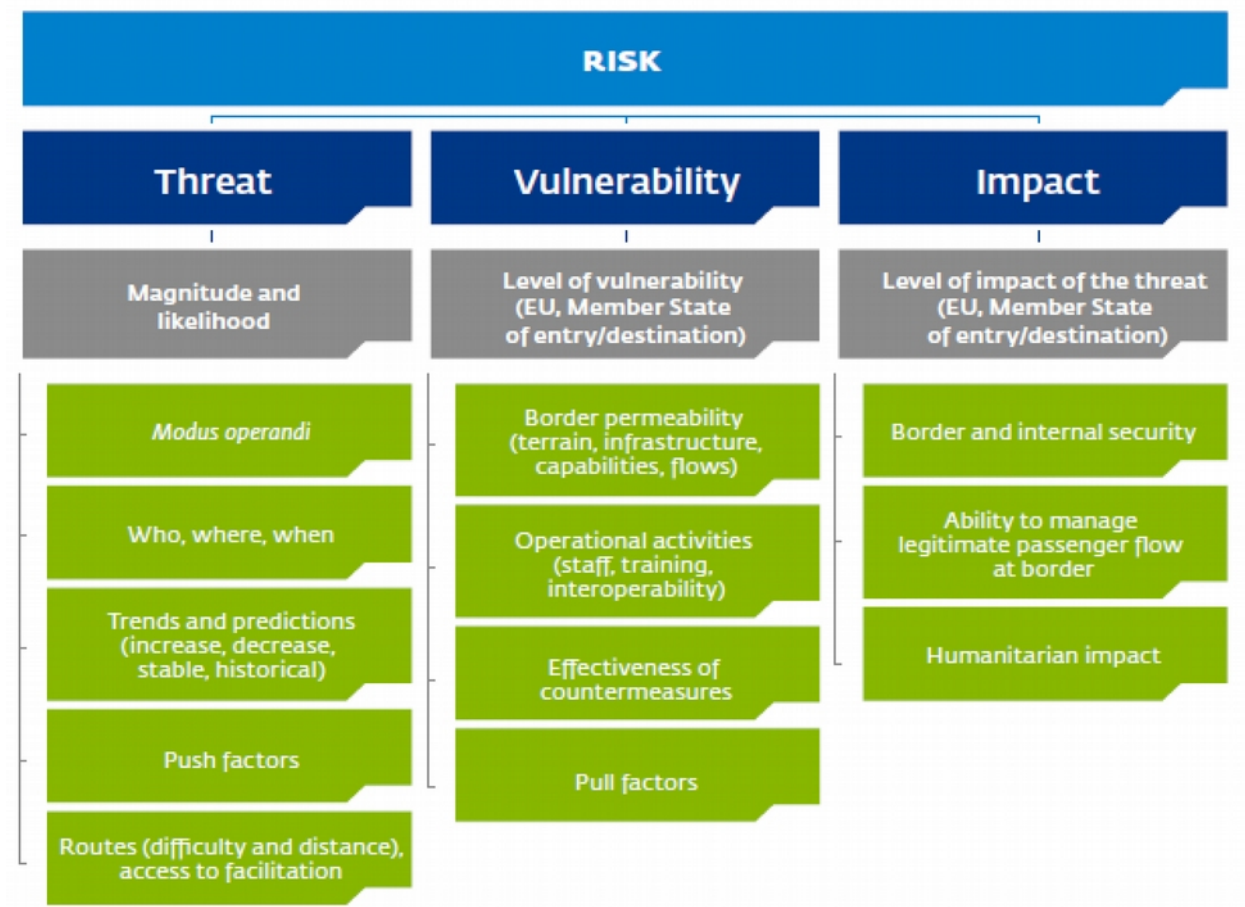

Table: Risk components (CIRAM)





Massimo Sestini (2013) *Trafficienti di morte*



Massimo Sestini (2014) *No title*



Yoha (2016) Plastic-Raft-of-Lampedusa



# WHAT IS IMMIGRATION

“Immigration is regarded as a global social phenomenon of human movements resulting not only from the overlapping of several internal and external factors but from the contrast of the levels of demographic, socio economic and political development in certain areas.”(Arrach, 2014, p. 34)

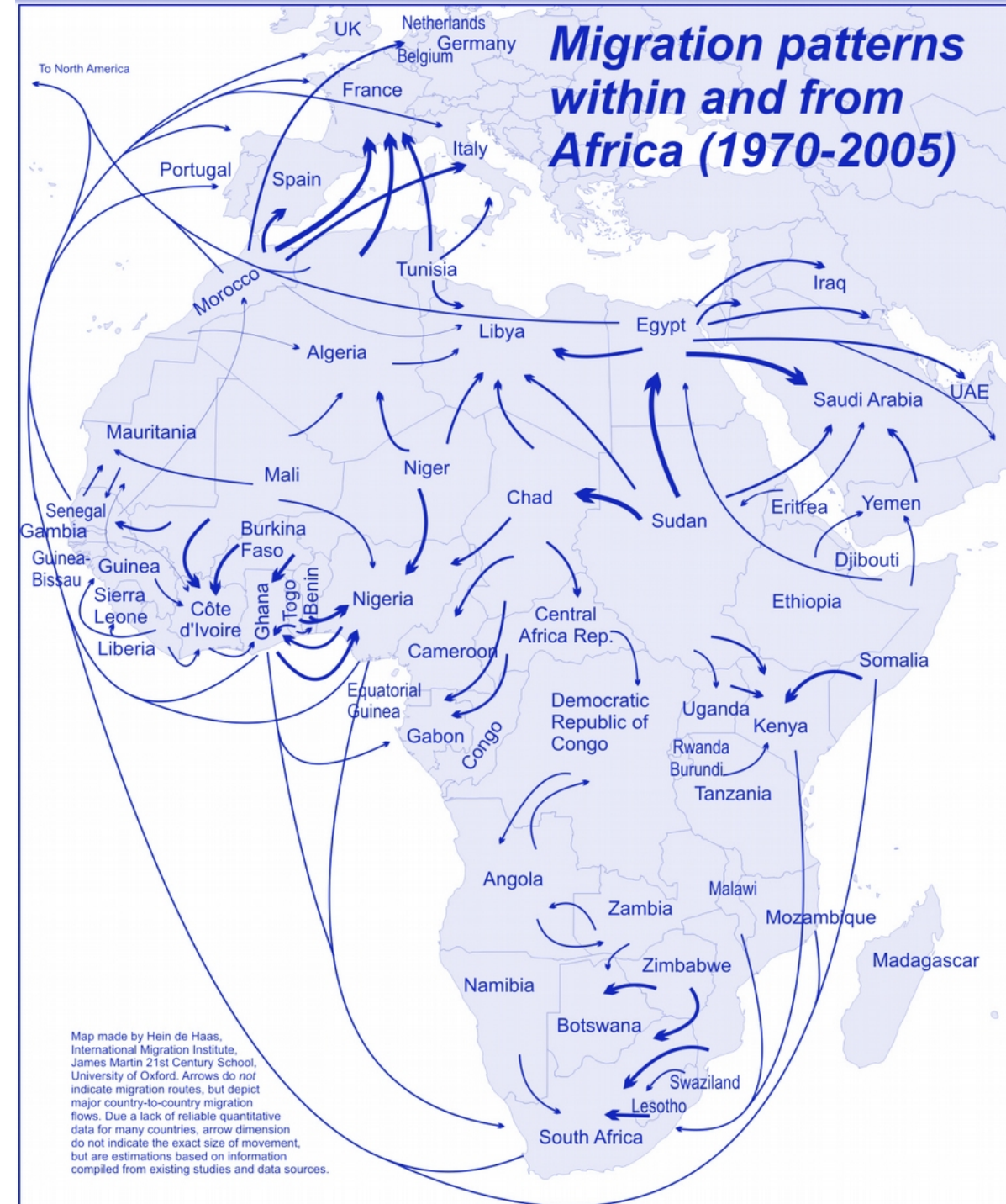

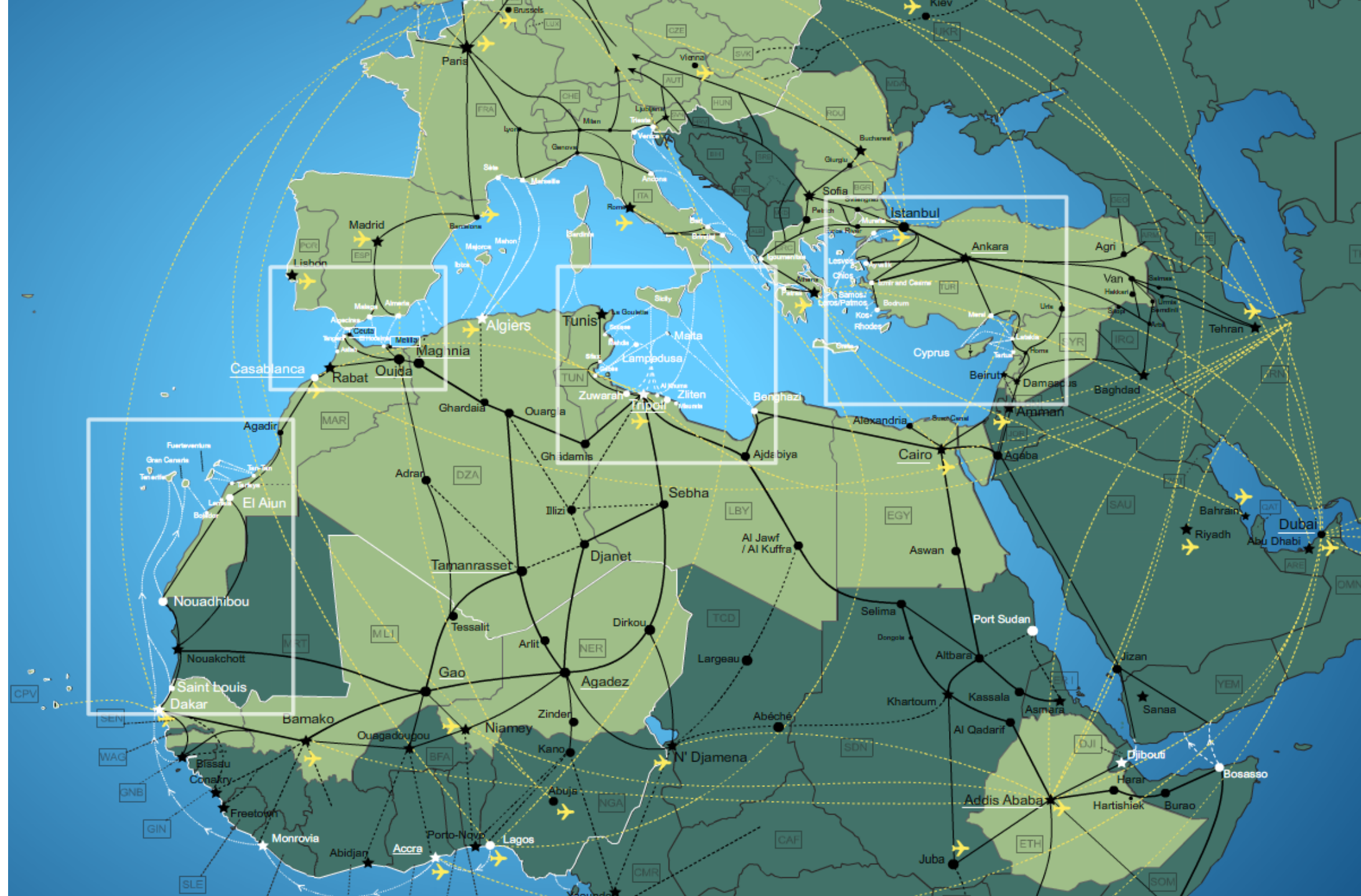



# FRONTEX EUROSUR



Depiction of Seahorse network. Source: Spanish Civil Guard online presentation, (Hardwiring the frontier? The politics of security technology in Europe's 'fight against illegal migration' R. Andersson, 2015)



## 28M® Maritime Domain Awareness Scenario – Ship-based

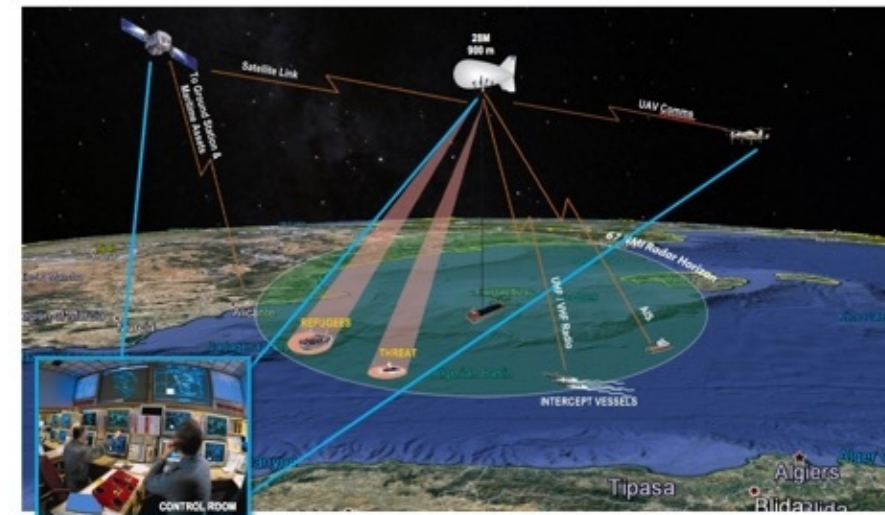

TCOM's Ship-Based Maritime Domain Awareness Solution - invited to share innovative systems with European Border and Coast Guard Agency (FRONTEX)

# AUTOMATED IMMIGRATION POLICING

#databasecoupling





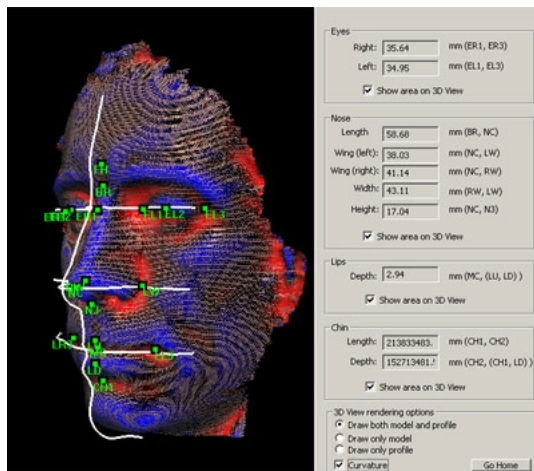

# AUTOMATED IMMIGRATION POLICING

#eurosur



## MARCHANDAGE POLITIQUE

(political bargaining or using migrants as bargaining chips)

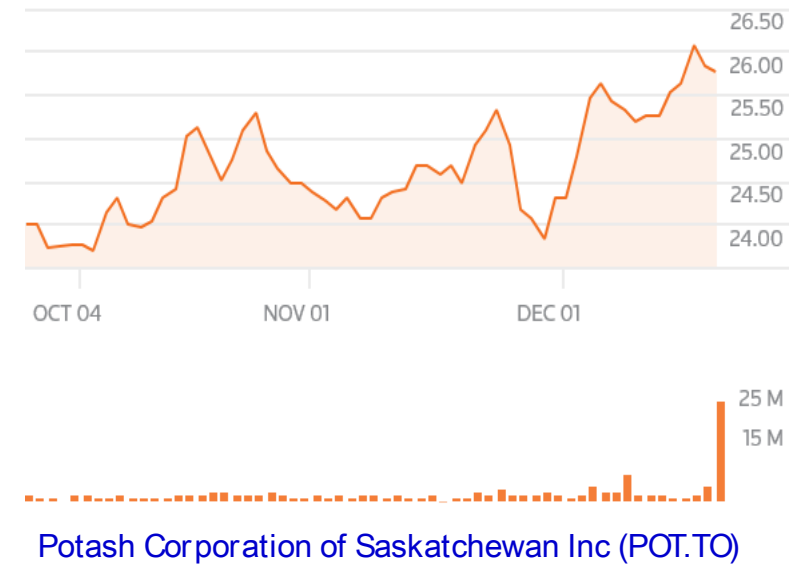



## HISTORY OF GIBRALTAR

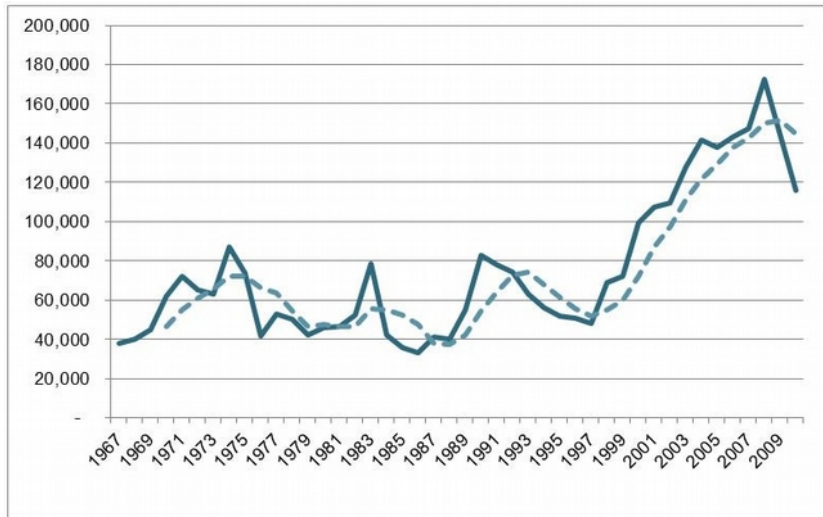

Total Estimated Annual Moroccan Migration to Europe, 1967-2009. Source: International Migration Institute, University of Oxford, DEMIG C2C database, [www.imi.ox.ac.uk](http://www.imi.ox.ac.uk).

## TRANS-SAHARA TRAFFICKING

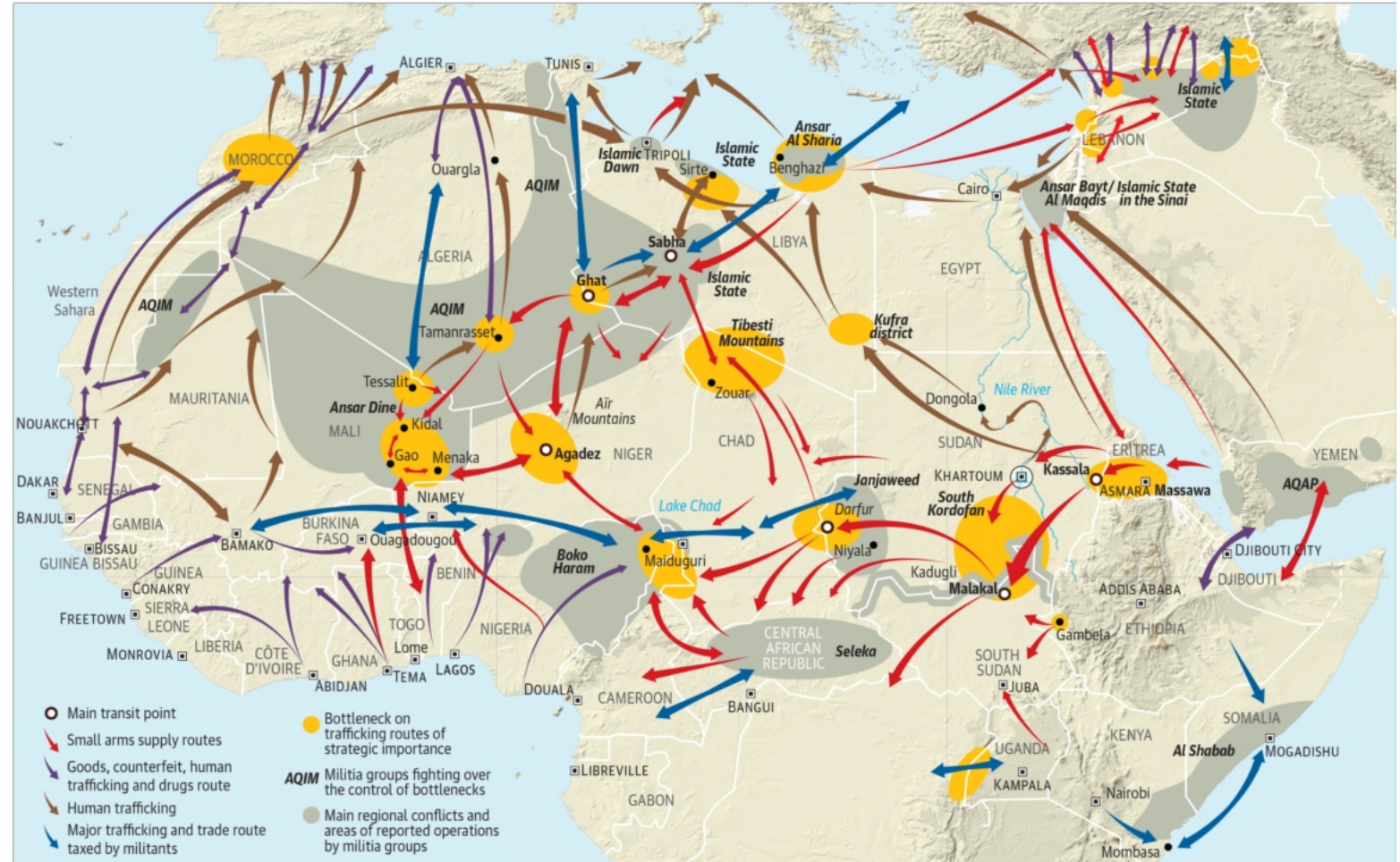

Source: RHIPTO (Norwegian Centre for Global Analyses)

RICCARDO PRAVETTONI/RHIPTO

# CLIMATE CHANGE MIGRATION



# SECURITISATION & THE BUSINESS OF MIGRATION

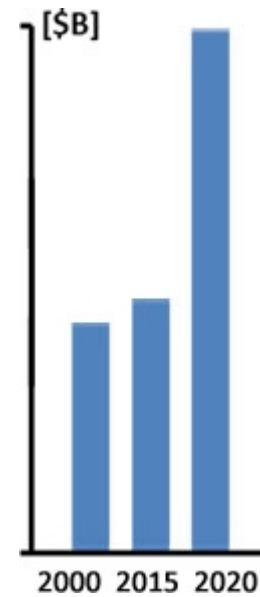



# REFUGEE CAMPS AS SPACES OF €PPORTUNITY



# WHAT WE WILL DO

**\*DÉCOLLAGE\***

## **3 GROUPS**

Technology

Legal

Political & Weather and irregular events

<http://fraud.la/marchandage/>

# **INTRODUCTION TO CASE STUDIES**



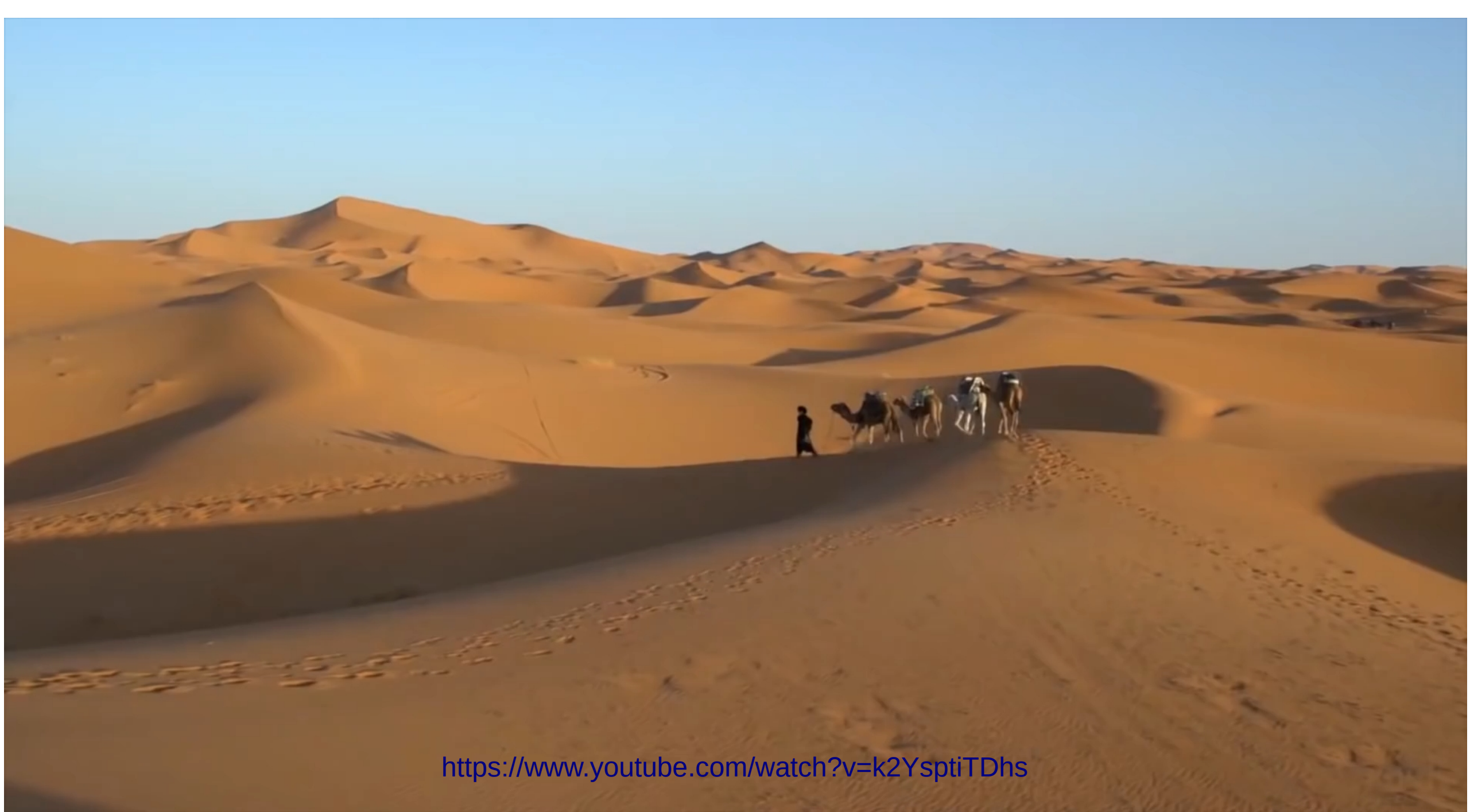

<https://www.youtube.com/watch?v=k2YsptiTDhs>



# ROGUE INFRASTRUCTURES

As anthropologist Eleana Kim rogue infrastructures once placed, may outlive their initial purpose and take on new meanings, entangle themselves in new social configurations. In their persistent, if hidden, existence, infrastructures such as landmines emit a different kind of ambient noise or background hum than that of conventional infrastructure. They “lie in wait” like predators, with a “distributed agency” that can be “redistributed over time”. Like biological predators, the agency of these infrastructures has a seasonal pulse. In winter, some of the Korean minefields freeze over, and are safe to cross on foot.

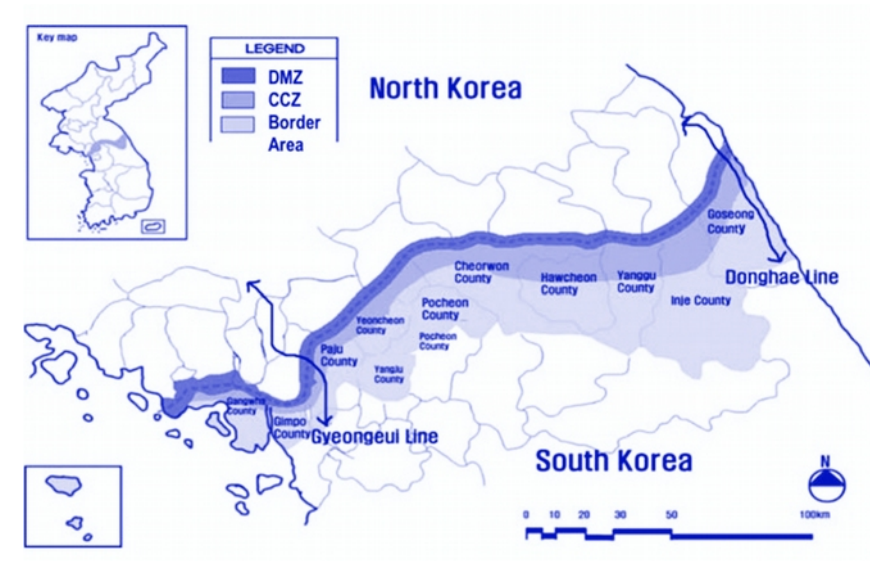

(Morocco | Western Sahara) Conflict Berm

<https://etherpad.servus.at/p/wall>

(Bou Craa Phosphate Mine) Conflict Minerals

[https://etherpad.servus.at/p/boucraa\\_mine\\_phosphorous](https://etherpad.servus.at/p/boucraa_mine_phosphorous)

(Greenhouse agrobusiness) Conflict Tomatoes

[https://etherpad.servus.at/p/conflict\\_tomatoes](https://etherpad.servus.at/p/conflict_tomatoes)



# ROGUE INFRASTRUCTURES

Morocco / Western Sahara Berm

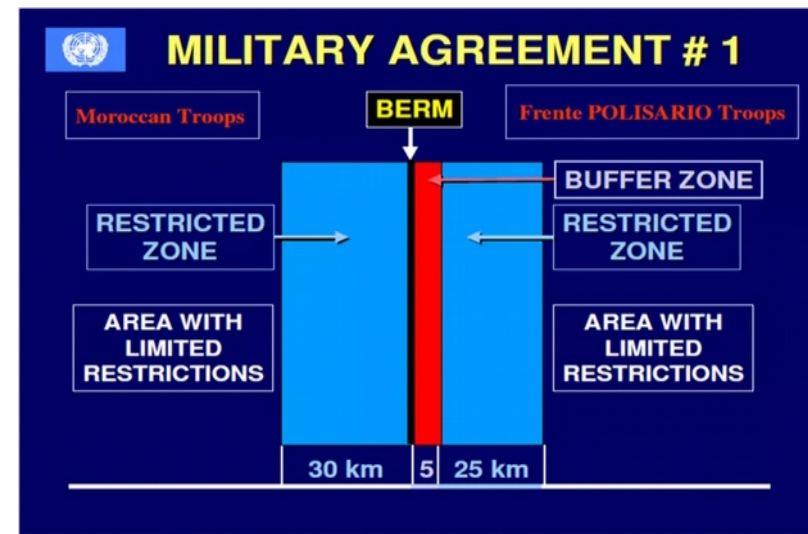

# ROGUE INFRASTRUCTURES

"Nobody knows about this wall and it was built with the help of the United States and Israel, who are key players in this region, so we want people to know about it" (Carrion, 2015)

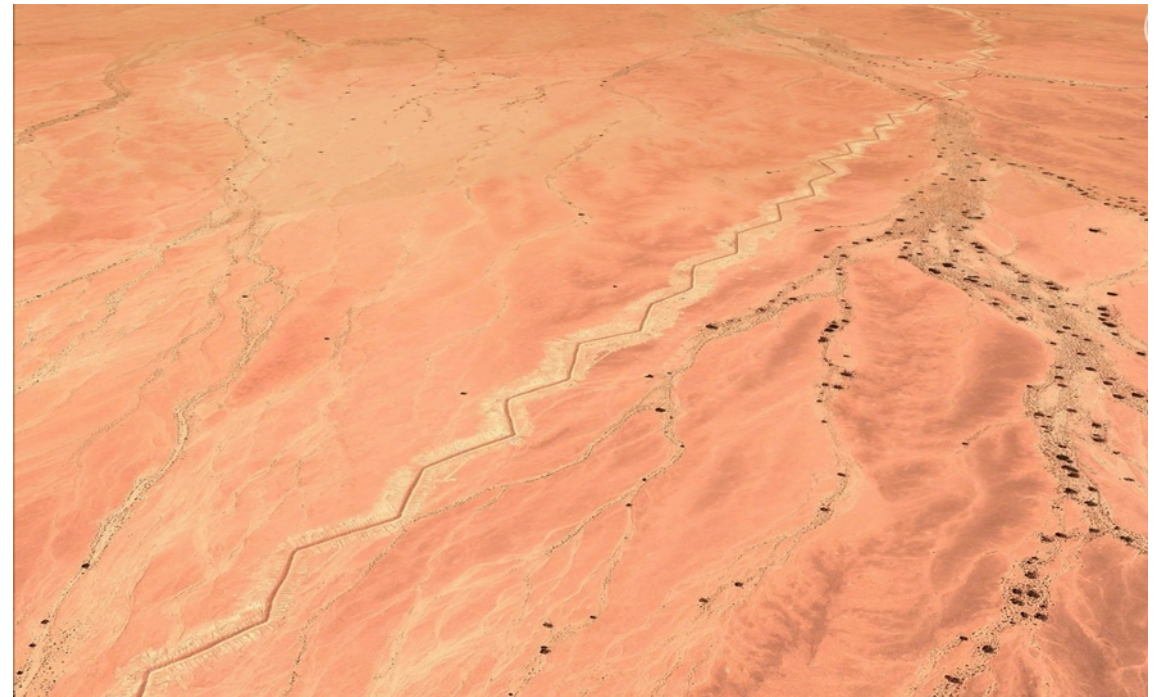



# CONFLICT MINERALS

I cannot overemphasize the importance of phosphorus not only to agriculture and soil conservation but also to the physical health and economic security of the people of the Nation (Roosevelt, 1938)

Ohne phosphur, kein Gedanke [there is no thought without phosphorus] (Moleschott, 1850)

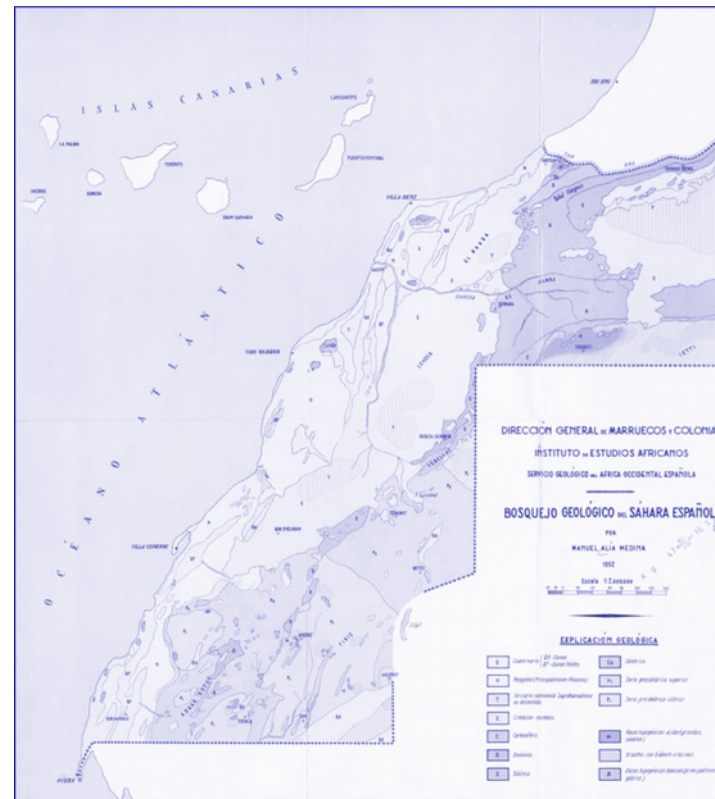
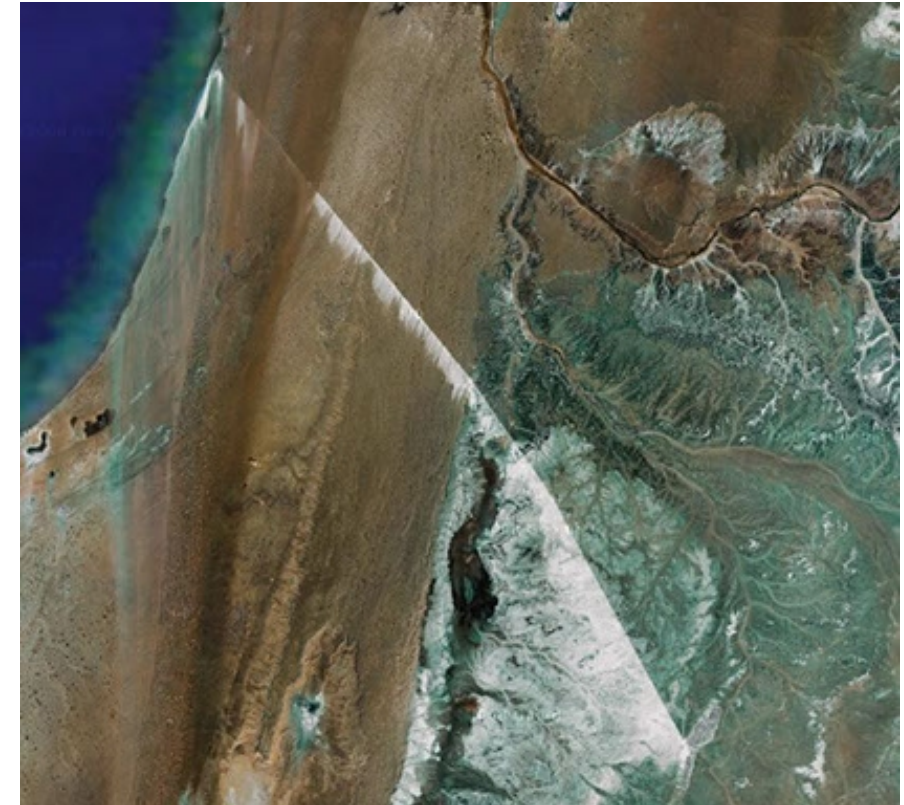

FIG. 2 Manuel Alía Medina, Bosquejo Geológico del Sáhara Español (Madrid: Instituto de Estudios Africanos, 1952).







# CONFLICT TOMATOES

In the last three decades, Morocco has moved in thousands of settlers to work on the fruit and vegetable plantations in the occupied territories of Western Sahara. This new agricultural commitment is a part of Morocco's strategy to settle the southern parts of Western Sahara. Domaines agricoles is a key north african agricultural business owned by king Mohamed V



The Sahara Forest Project Foundation



**[RESOURCES] > <http://fraud.la/marchandage/>**

EURO-VISION\* links : <https://etherpad.servus.at/p/eurovision>

Case Study #1: Morocco Western Sahara Berm <https://etherpad.servus.at/p/wall>

Case Study #2: Bou Craa Phosphate Conflict [https://etherpad.servus.at/p/boucraa\\_mine\\_phosphorous](https://etherpad.servus.at/p/boucraa_mine_phosphorous)

Case Study #3: Conflict tomatoes [https://etherpad.servus.at/p/conflict\\_tomatoes](https://etherpad.servus.at/p/conflict_tomatoes)

GLOSSARY [https://etherpad.servus.at/p/glossary\\_workshop\\_LCC](https://etherpad.servus.at/p/glossary_workshop_LCC)

\*Euro-vision, or the Making of the Automated Gaze is a collaboration between King's College London's Department of Digital Humanities and artist duo FRAUD, brokered and supported by the Cultural Institute at King's in partnership with Somerset House Studios.